

# 19 LEA LANE

Westcliffe, CO 81252

LOT AVAILABLE

19 Lea Lane is ideal for a 48' - 56' manufactured home. Included in the lot rent of \$225 per month is water, sewer and trash disposal. A signed 30-day renewable lease accompanied by first and last month's rent is required. Lea Lane Park Rules and Regulations PDF document is available to view online at [www.wallerich.net/lealanepark/PDFs/rulesandregs](http://www.wallerich.net/lealanepark/PDFs/rulesandregs). Builders are on site to install and hook up your new or approved existing manufactured home.

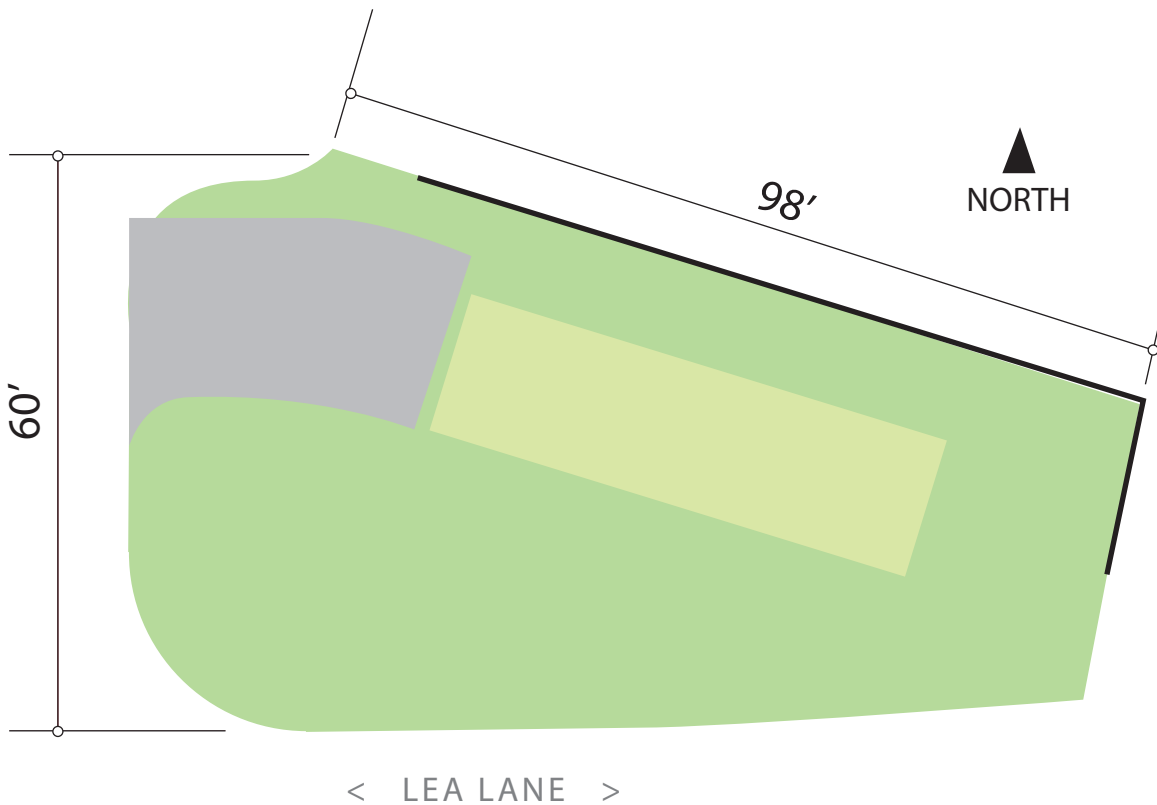

## LEA LANE PARK



AFFORDABLE LIVING  
IN WESTCLIFFE,  
COLORADO

Contact: Tom or Robyn Wallerich 719-783-0475